

# B.Z.A. FILING SET

A.N.C. HEARING DATE: T.B.D.  
 B.Z.A. SUBMISSION DATE: T.B.D.  
 B.Z.A. HEARING DATE: T.B.D.



View Looking SW down 4th Street



Existing Rear Elevation



Existing Front Elevation

**ZONING CODE:**

RF-3 Zone / Capitol Hill Historic District Overlay

	<u>Section</u>	<u>Per Code</u>	<u>Existing</u>	<u>Proposed</u>
E-202	Per C-1500	Permitted per...	None	Requesting
E-508.1	Per Title X	PH as Spec. Ex.	None	Requesting
E-5205.1	Spec. Except.	PH as Spec. Ex.	None	Requesting
C-1500.3(a)	Limitations	Lim. per 1500.4	N/A	See below
C-1500.4(a)	Height	Lim. to 10'-0"	N/A	8'-0"
C-1500.4(b)	Scope	Lim. to Stairs & 30SF	N/A	Conforms
C-1500.6	Number	Single enclosure	N/A	Conforms
C-1500.9	Design	Uniform Height	N/A	Conforms
C-1502.1(c)(1)	Setback	1:1 side setback	N/A	Requesting Relief
C-1503.2	Area	< 0.4 FAR	N/A	Conforms (0.037FAR)
C-1504.1(d)	Issues	Difficult constraints	N/A	No other opportunity to place stairs given exist. house

**ENTITLEMENT INFO:**

C.H.R.S. Approval 10 Aug 2017  
 A.N.C. Approval 13 Sep 2017  
 H.P.R.B. Approval 28 Sep 2017

**PERMIT INFO:**

B-1707914 Issued 7/25/2017  
 Infill of dogleg

**SCOPE OF WORK:**

- Add stairs at second level, in infilled dogleg, to new roof-deck
- Provide penthouse at roof level to enclose new stairs (~87 SF)
- Provide new PH as support space for roof deck (~97 SF)
- Provide new toilet room in rooftop PH
- Provide new kitchenette wet bar in rooftop PH

**PROPERTY INFO:**

434 4th Street NE  
 Sq 780, Lot 51  
 Lot Area: 1,615 GSF

**Table of Contents:**

A0.0	Cover
A0.1	Street Photos
A0.2	Alley Photos
A0.3	Area Maps
A1.0	Site Plans
A1.1	Site View Lines
A2.2	Upper Level Plans
A2.3	Roof Level Plans
A3.0	Front Elevations
A3.1	Rear Elevations
A4.0	Sections



428 4TH ST NE



430 4TH ST NE



432 4TH ST NE



PROJECT SITE



436 4TH ST NE



438 4TH ST NE



440 4TH ST NE

4th STREET - FRONT FACADE ELEVATIONS



440 REAR

NOT ORIGINAL:  
FRENCH DOORS @ BASE-  
MENT LEVEL NOT PART  
OF ORIGINAL ELEVATION



438 REAR

NOT ORIGINAL:  
UPPER LEVEL WINDOW  
MODIFIED



436 REAR

NOT ORIGINAL:  
FRENCH DOORS W/ CLEAR-  
STORY @ MAIN LEVEL NOT  
PART OF ORIGINAL ELEVATION



PROJECT SITE

NOT ORIGINAL:  
ENTIRE REAR FACADE RE-DONE  
IN 2006. PERMIT # B100390  
ISSUED 12/5/2006



432 REAR

ORIGINAL:



430 REAR

NOT ORIGINAL:  
STUCCO ADDED AND  
ALTERATIONS MADE TO  
DOOR AND WINDOW  
@ MAIN LEVEL

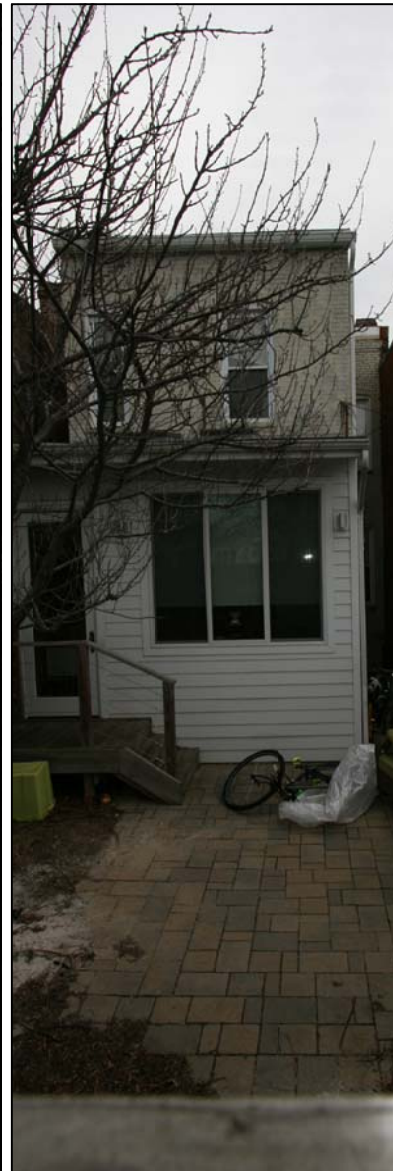

428 REAR

NOT ORIGINAL:  
MAIN LEVEL ADDITION NOT  
ORIGINAL TO REAR FACADE,  
AND SIDING NOT ORIGINAL  
TO BRICK STRUCTURE

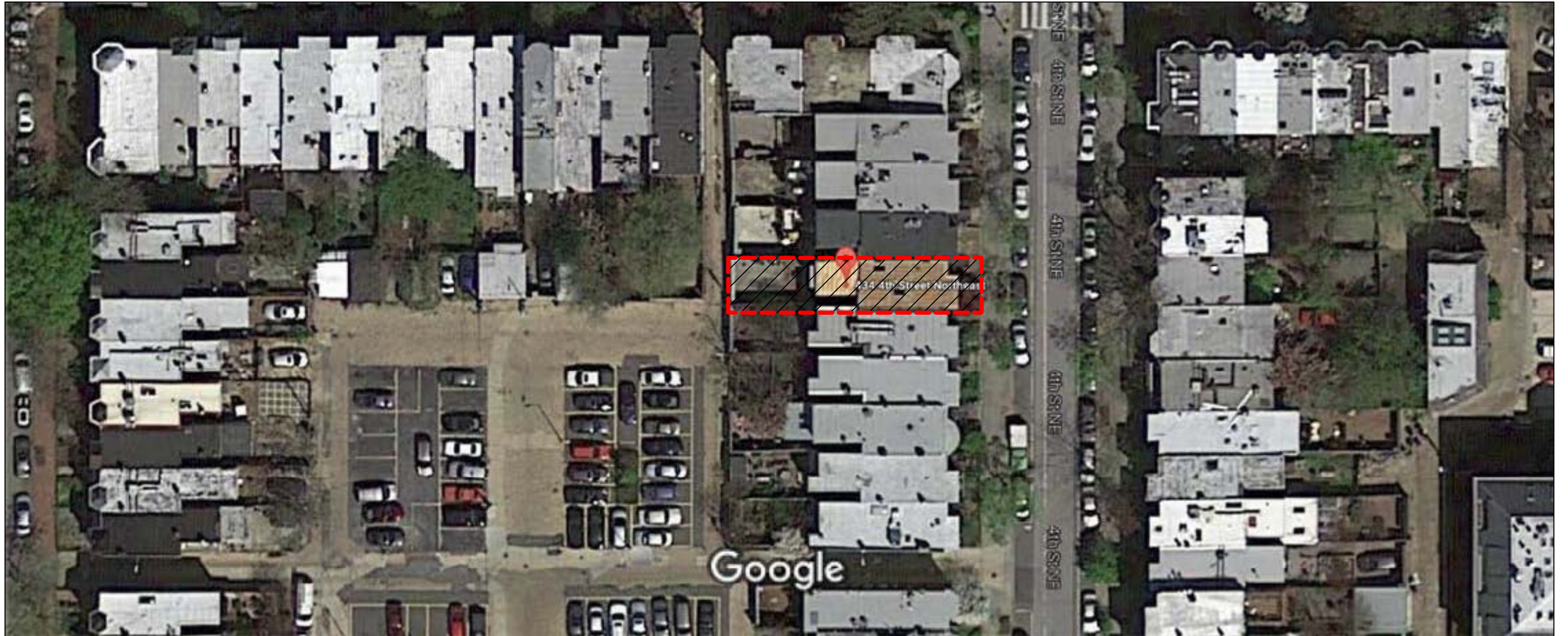

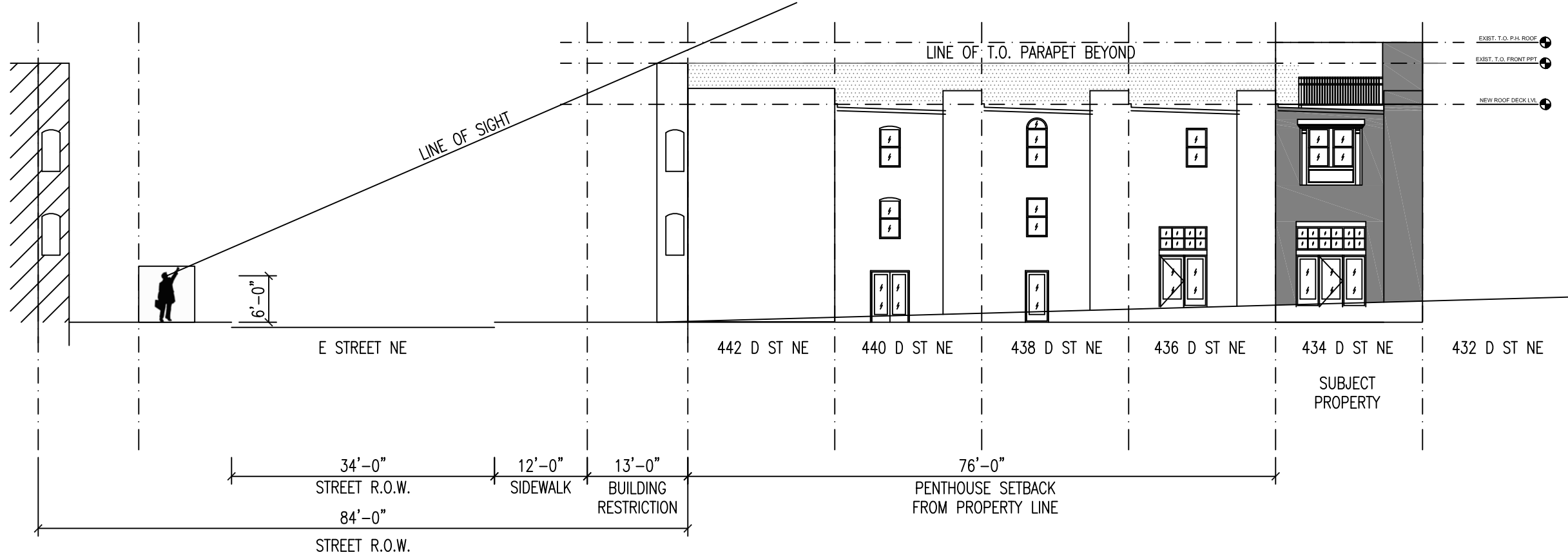

**SIGHT LINE VIEW FROM E STREET NE**  
SCALE: 1/8" = 1'-0"

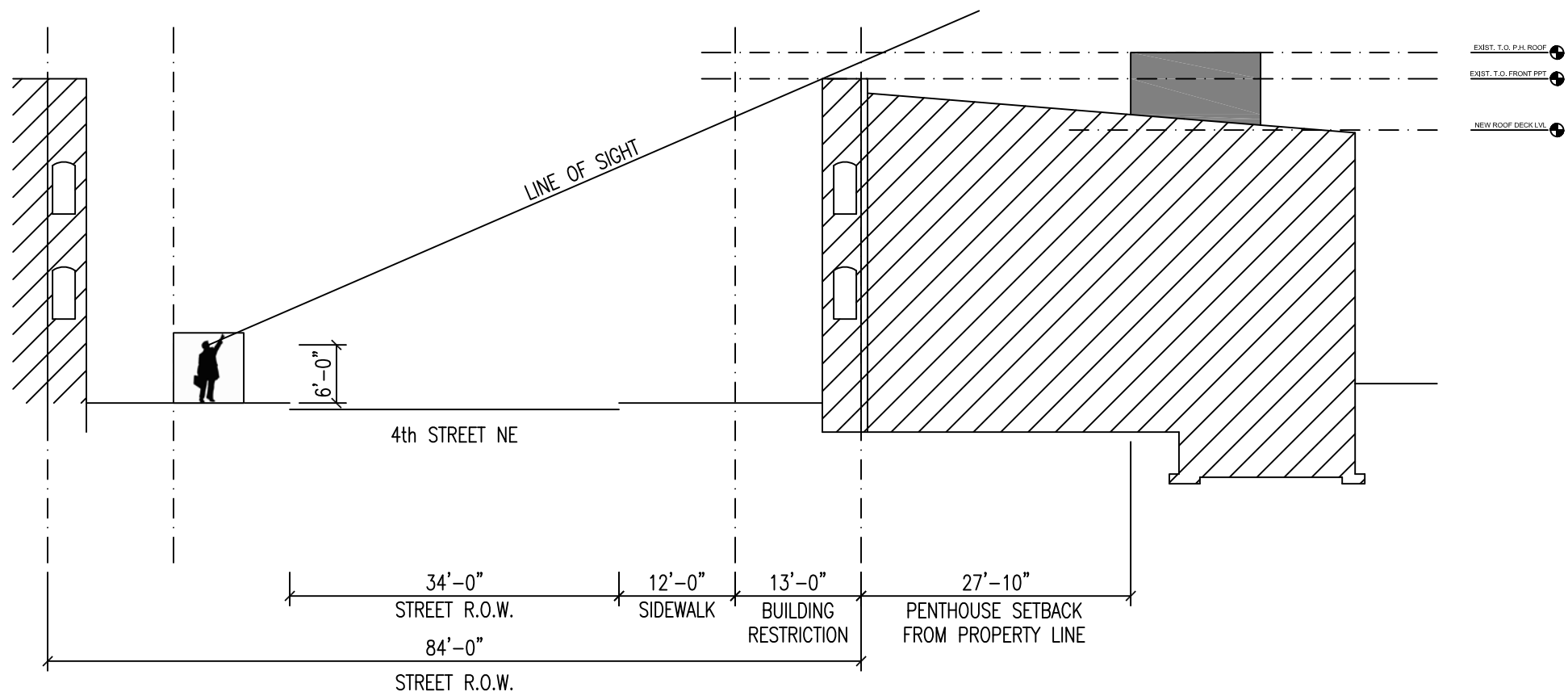

**SIGHT LINE VIEW FROM 4TH STREET NE**  
SCALE: 1/8" = 1'-0"

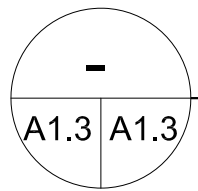
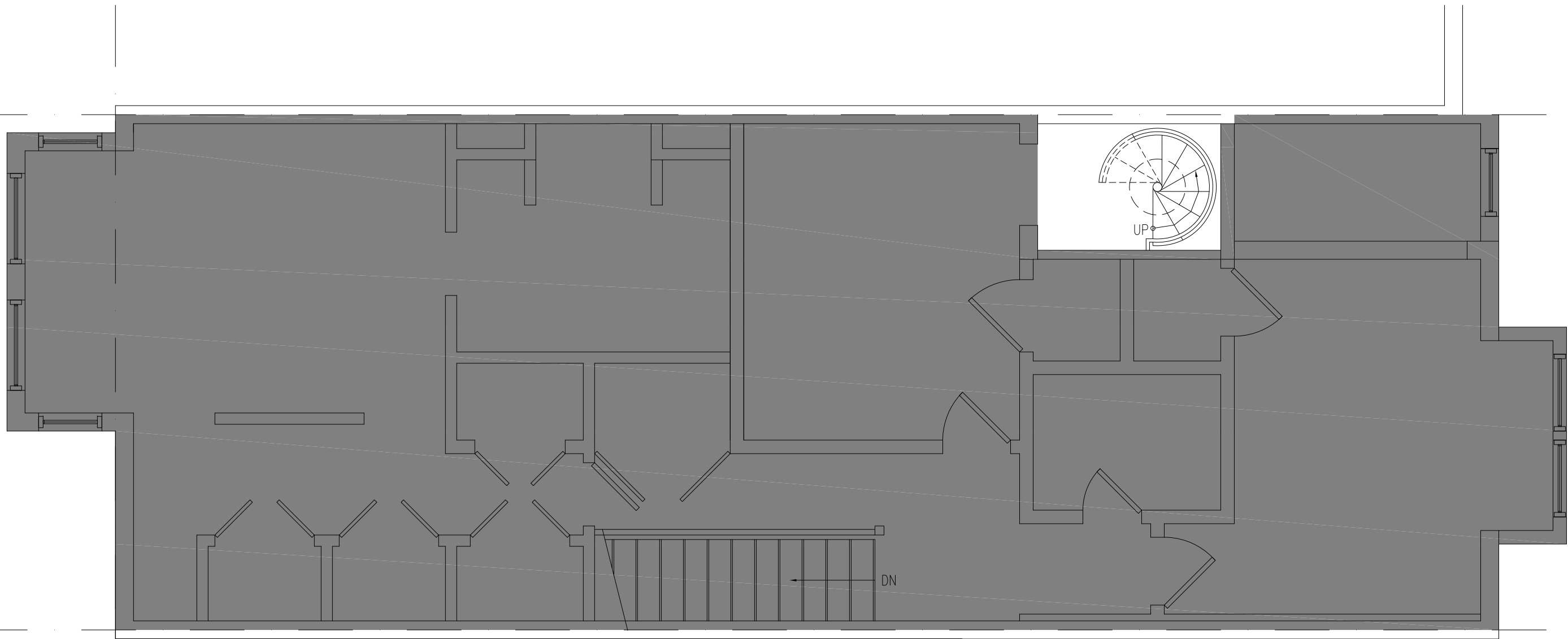

Upper Level - New Work

SCALE: 1/4" = 1'-0"

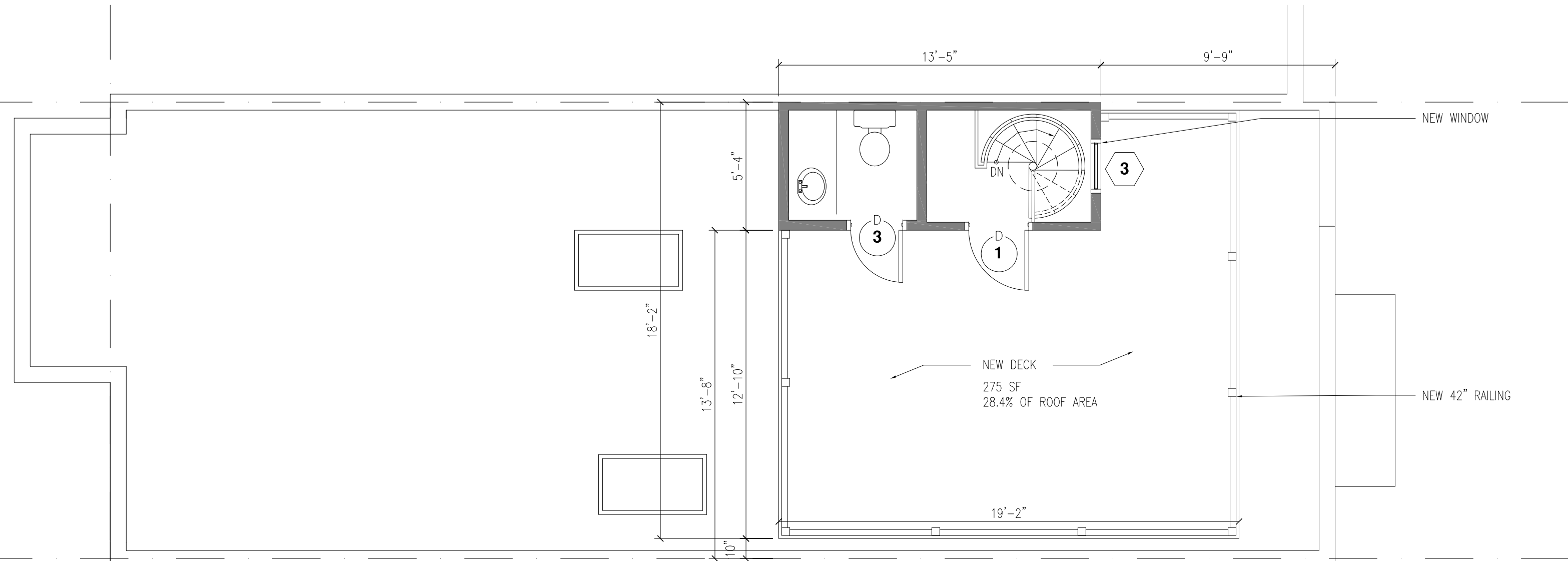

## Roof Level - New Work

SCALE: 1/4" = 1'-0"



- EXIST. T.O. P.H. ROOF  
EL. +36'-2"
- EXIST. FRONT PPT  
EL. +33'-5-1/2"
- NEW ROOF DECK LVL  
EL. +28'-2"
- EXIST. CLG. Front  
EL. +27'-4"
- EXIST. CLG. Rear  
EL. +26'-4"
- EXIST. UPPER FLR LVL  
EL. +17'-6"
- EXIST. CLG.  
EL. +16'-6"
- EXIST. MAIN FLR LVL  
EL. +6'-8"
- EXIST. FAMILY RM. LVL  
EL. +2'-0"
- EXIST. SIDEWALK LVL  
EL. -0'-0"
- EXIST. BASEMENT LVL  
EL. -2'-8"
- EXIST. CELLAR LVL  
EL. -7'-4"

**EXISTING FRONT ELEVATION**

SCALE: 3/16" = 1'-0"

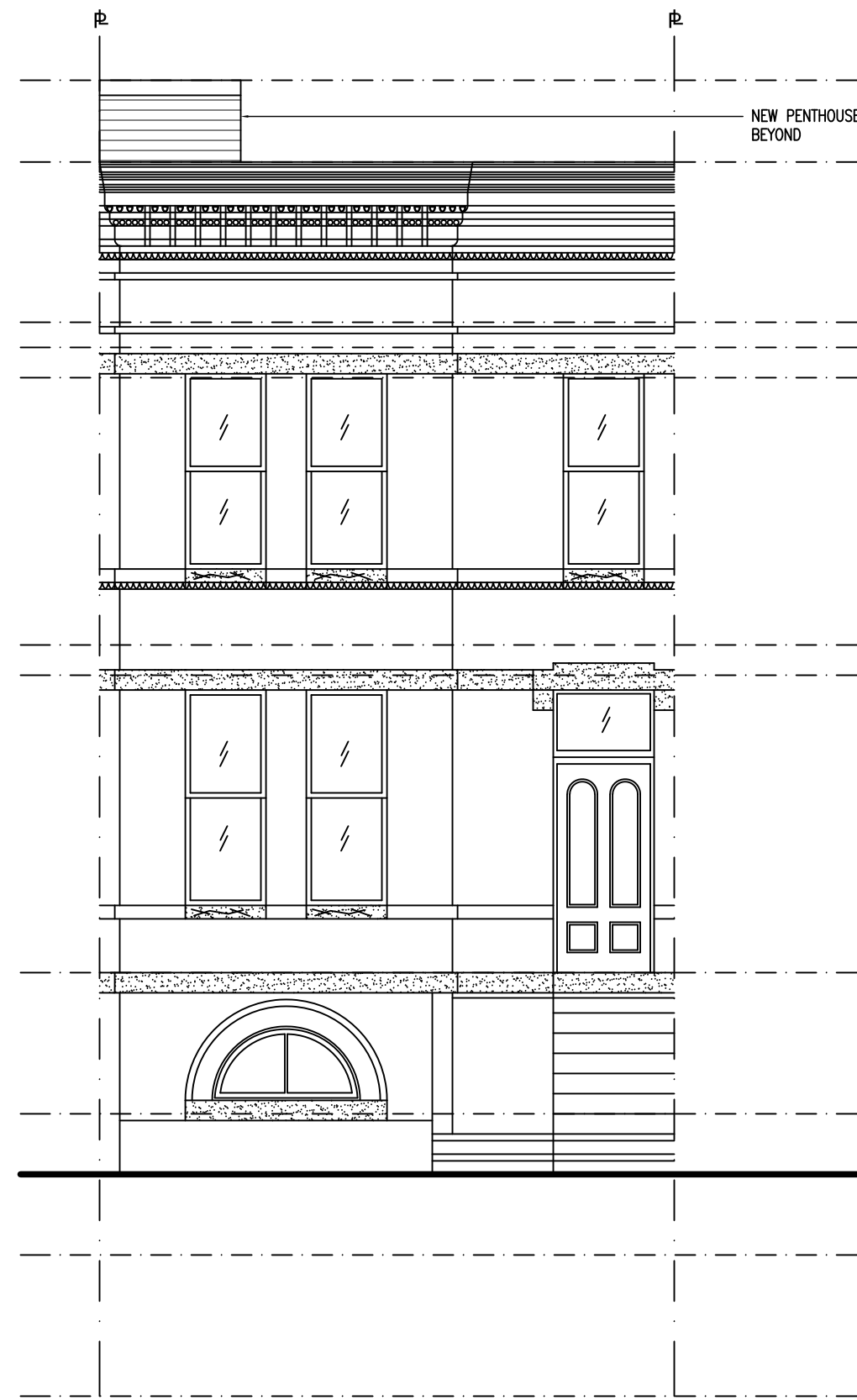

- EXIST. T.O. P.H. ROOF  
EL. +36'-2"
- EXIST. FRONT PPT  
EL. +33'-5-1/2"
- NEW ROOF DECK LVL  
EL. +28'-2"
- EXIST. CLG. Front  
EL. +27'-4"
- EXIST. CLG. Rear  
EL. +26'-4"
- EXIST. UPPER FLR LVL  
EL. +17'-6"
- EXIST. CLG.  
EL. +16'-6"
- EXIST. MAIN FLR LVL  
EL. +6'-8"
- EXIST. FAMILY RM. LVL  
EL. +2'-0"
- EXIST. SIDEWALK LVL  
EL. -0'-0"
- EXIST. BASEMENT LVL  
EL. -2'-8"
- EXIST. CELLAR LVL  
EL. -7'-4"

**PROPOSED FRONT ELEVATION**

SCALE: 3/16" = 1'-0"



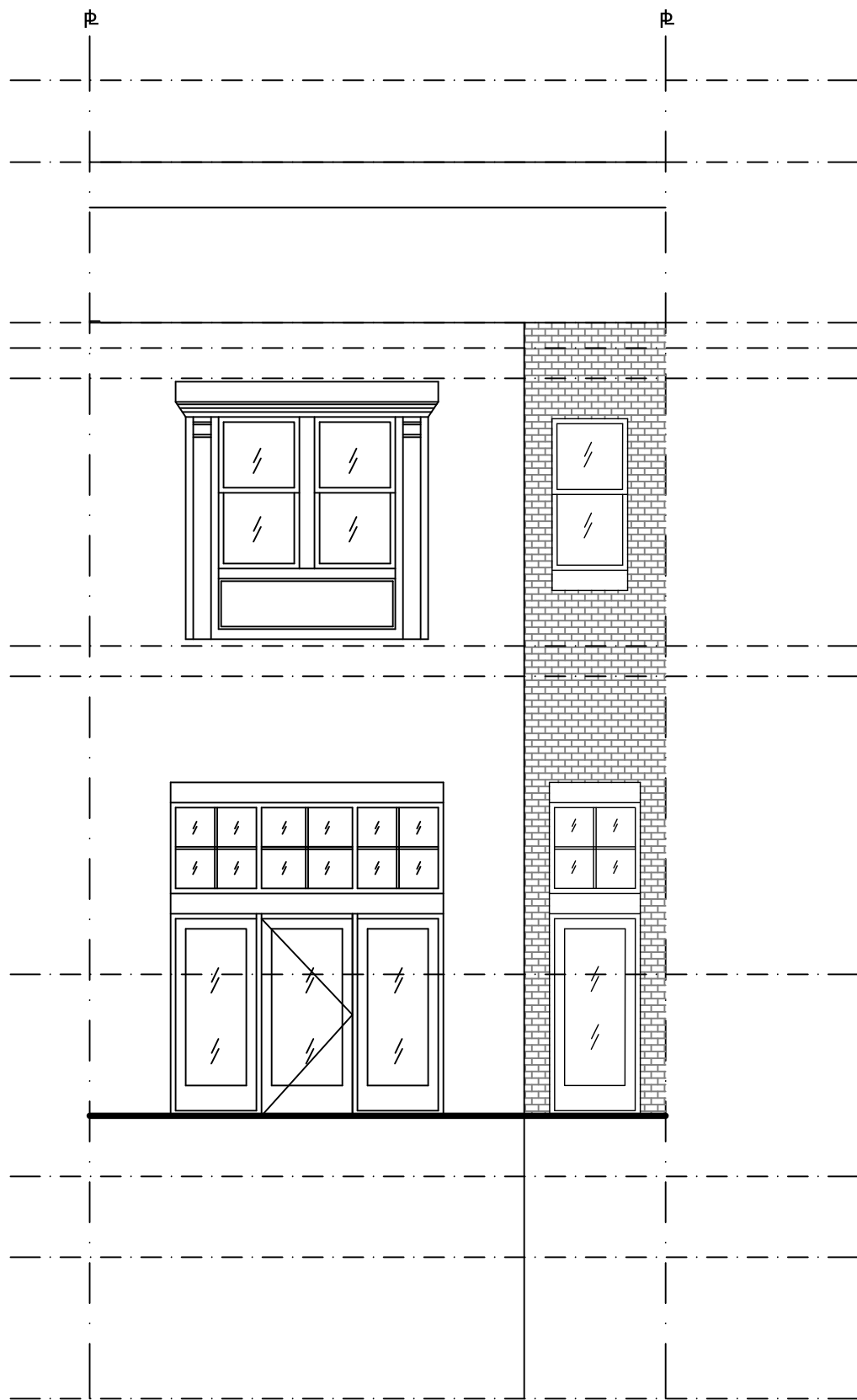

- EXIST. T.O. P.H. ROOF  
EL. +36'-2"
- EXIST. T.O. FRONT PPT  
EL. +33'-5-1/2"
- NEW ROOF DECK LVL  
EL. +28'-2"
- EXIST. CLG. Front  
EL. +27'-4"
- EXIST. CLG. Rear  
EL. +26'-4"
- EXIST. UUPER FLR LVL  
EL. +17'-6"
- EXIST. CLG.  
EL. +16'-6"
- EXIST. MAIN FLR LVL  
EL. +6'-8"
- EXIST. FAMILY RM. LVL  
EL. +2'-0"
- EXIST. SIDEWALK LVL  
EL. -0'-0"
- EXIST. BASEMENT LVL  
EL. -2'-8"
- EXIST. CELLAR LVL  
EL. -7'-4"

### EXISTING REAR ELEVATION

SCALE: 3/16" = 1'-0"

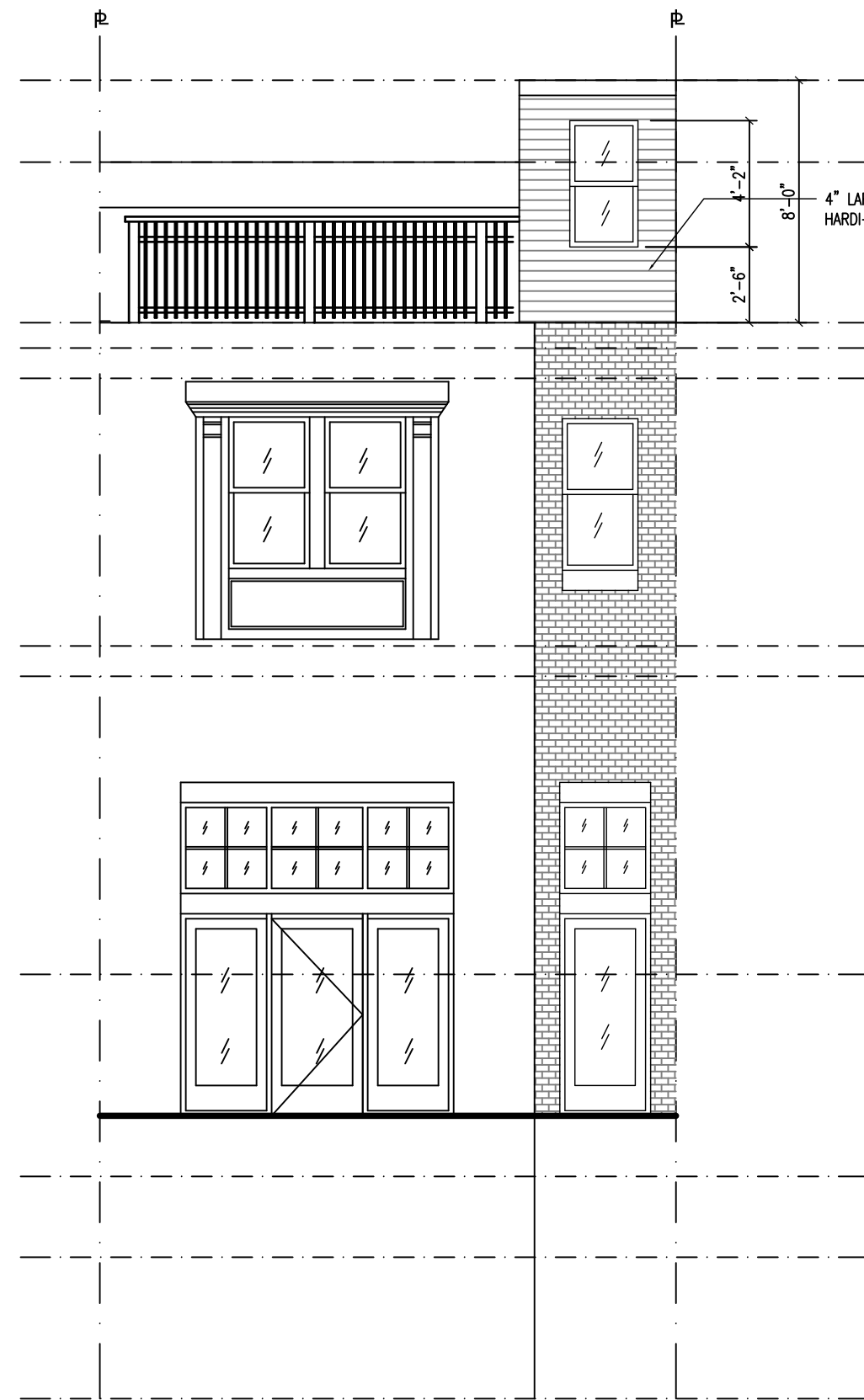

- EXIST. T.O. P.H. ROOF  
EL. +36'-2"
- EXIST. T.O. FRONT PPT  
EL. +33'-5-1/2"
- NEW ROOF DECK LVL  
EL. +28'-2"
- EXIST. CLG. Front  
EL. +27'-4"
- EXIST. CLG. Rear  
EL. +26'-4"
- EXIST. UUPER FLR LVL  
EL. +17'-6"
- EXIST. CLG.  
EL. +16'-6"
- EXIST. MAIN FLR LVL  
EL. +6'-8"
- EXIST. FAMILY RM. LVL  
EL. +2'-0"
- EXIST. SIDEWALK LVL  
EL. -0'-0"
- EXIST. BASEMENT LVL  
EL. -2'-8"
- EXIST. CELLAR LVL  
EL. -7'-4"

### PROPOSED REAR ELEVATION

SCALE: 3/16" = 1'-0"

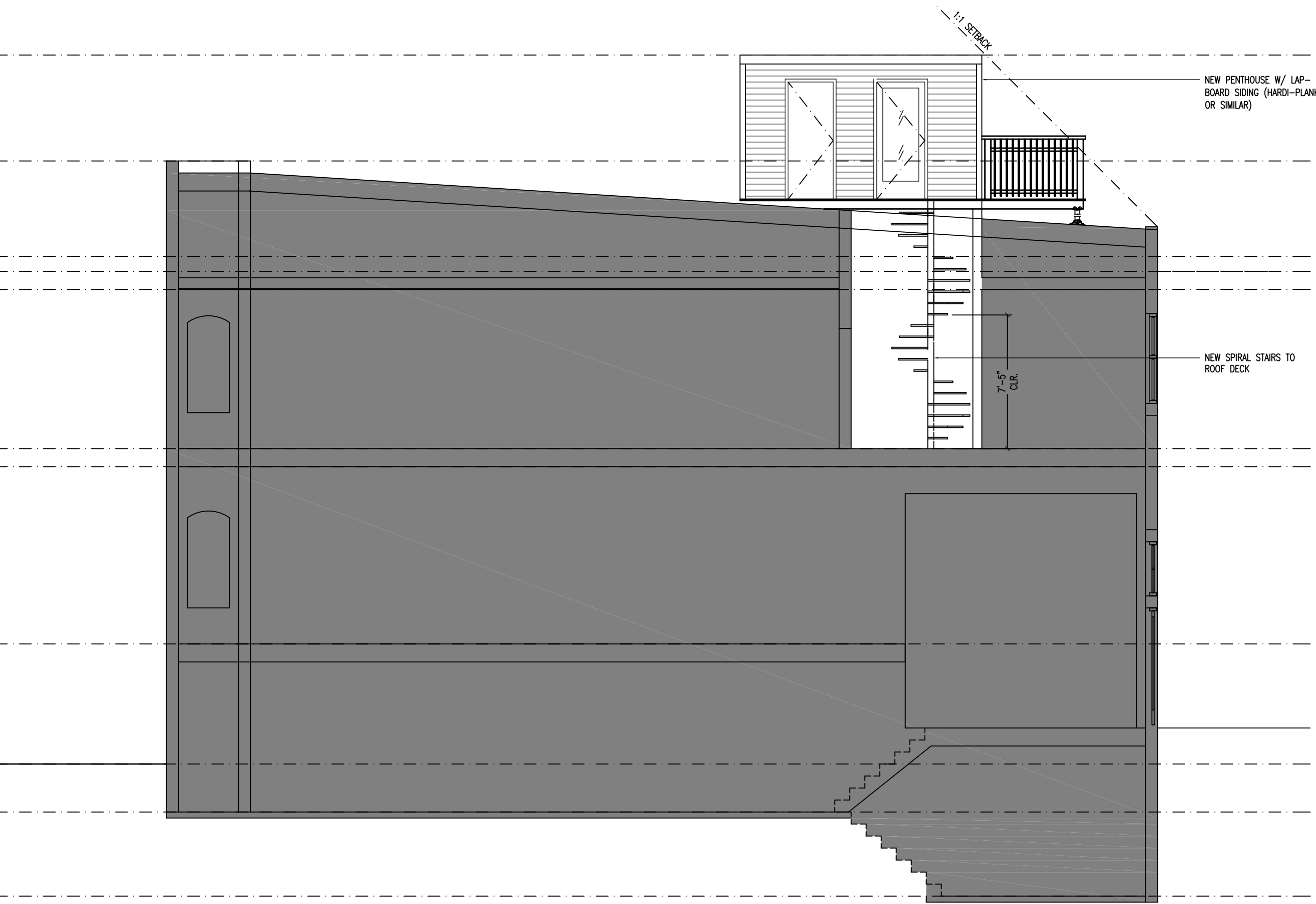

NEW PENTHOUSE W/ LAP-BOARD SIDING (HARDI-PLANK OR SIMILAR)

NEW SPIRAL STAIRS TO ROOF DECK

7'-5" CLR.

1:1 SETBACK

- NEW T.O. P.H. ROOF  
EL. +39'-4"
- EXIST. T.O. FRONT PPT  
EL. +33'-5-1/2"
- NEW ROOF DECK LVL  
EL. +28'-2"
- EXIST. CLG. Front  
EL. +27'-4"
- EXIST. CLG. Rear  
EL. +26'-4"
- EXIST. UUPER FLR LVL  
EL. +17'-6"
- EXIST. CLG.  
EL. +16'-6"
- EXIST. MAIN FLR LVL  
EL. +6'-8"
- EXIST. FAMILY RM. LVL  
EL. +2'-0"
- EXIST. SIDEWALK LVL  
EL. -0'-0"
- EXIST. BASEMENT LVL  
EL. -2'-8"
- EXIST. CELLAR LVL  
EL. -7'-4"

SECTION - NEW

SCALE: 3/16" = 1'-0"